

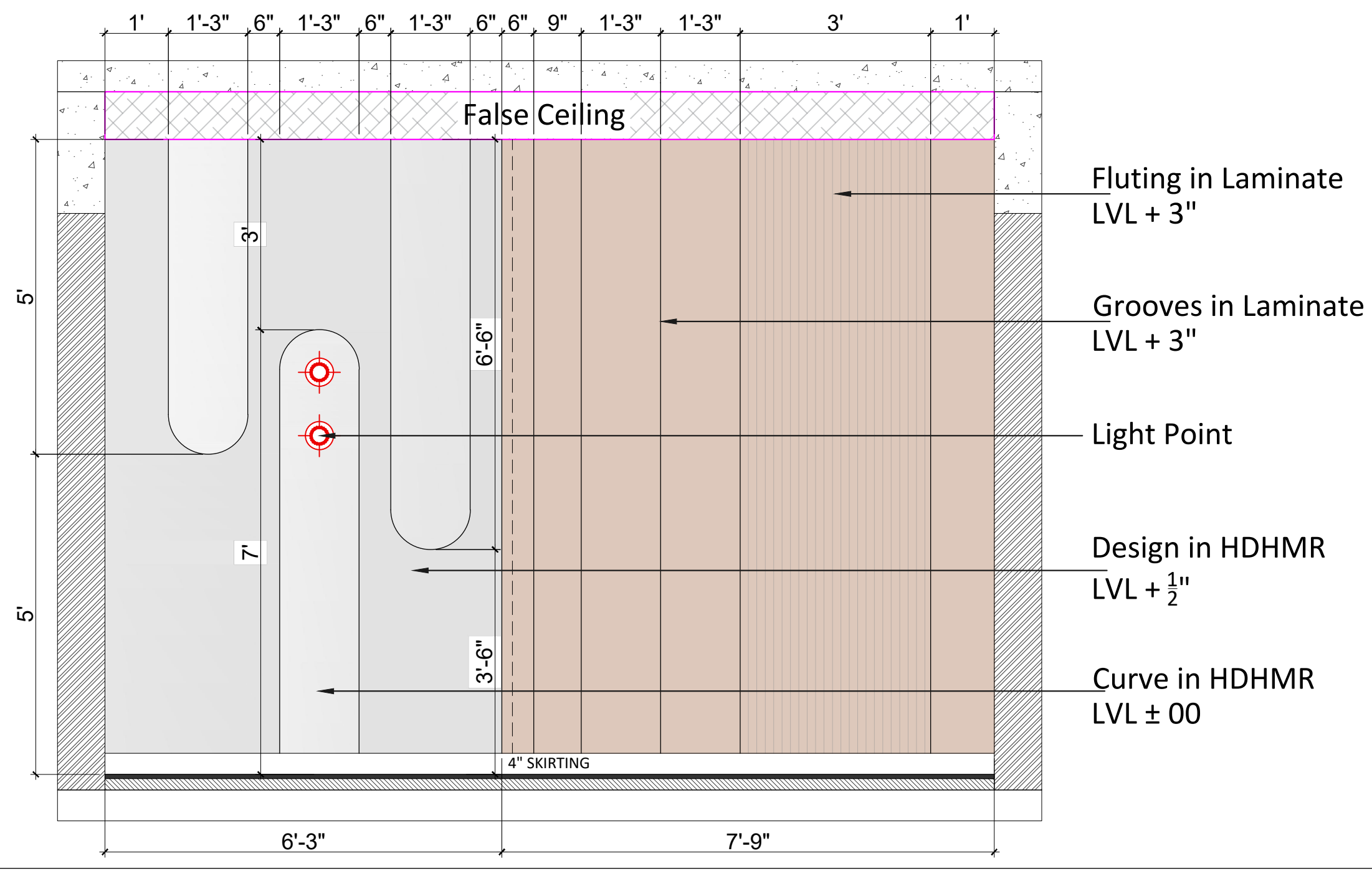

KEY PLAN

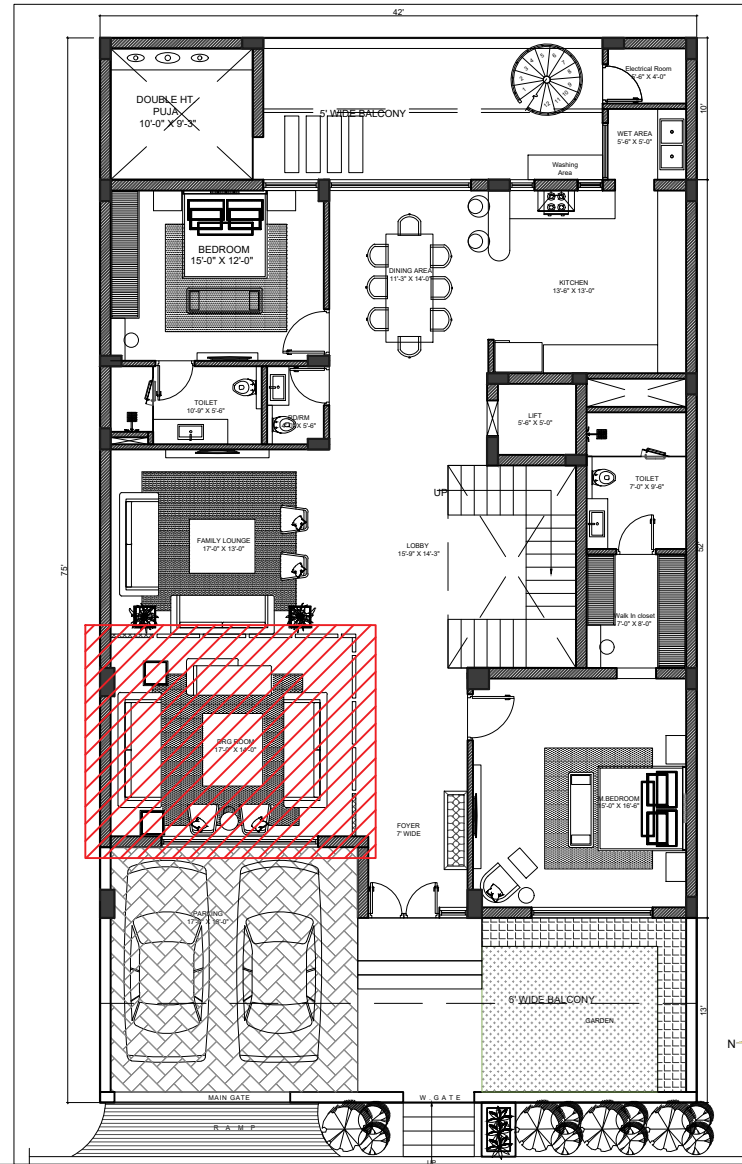

- PROJECT CODE #####
1. This Drawing and Design is the Property of the Designers. no Portion may be used or Reproduced without their Written Permission.
 2. All Dimensions are to be Verified onsite by the Contractor. Any Discrepancies are to be Reported to the Designers Immediately.
 3. This Drawing is to be Read in Conjunction with the Designers Specifications, Conditions of Contract and Relevant Consultant Drawings.
 4. Drawings not Showing the Latest Revisions are to be Canceled.
 5. All Dimensions are to be Read not Scaled.
 6. All Indicated Levels are Finished Levels unless Noted Otherwise.
 7. Architect is not responsible for any deviation in areas (built, structural, marketing etc.)
 8. Any and All deviations from municipal drawings is understood to be made of behalf of client request with prior information provided to the client by architect about legal implications. Architect in no way whatsoever can be held responsible for such deviations.

CLIENT : Mr.SHIVA

ARCHITECT : VISMAD INFRA TECH PRIVATE LIMITED
112, SECTOR 15, FARIDABAD, HARYANA 121001
designcentral.dc@gmail.com +91-9811104070

REVISIONS		
REV. NO.	DATE	REMARKS

PROJECT RESIDENCE
PLOT NO-404
SEC-14, FARIDABAD

DRAWING TITLE
GROUND FLOOR
DRAWING ROOM (WOOD WORK)

DRAWING STATUS
FOR INFO ONLY

PROJECT STARTED	FEB 24	SCALE	NTS
CHECKED	HS	DEALT	AG
DRAWING NO.	10-02-01-02		

N

R1

21-03-26